Pocas pulgas

Rock
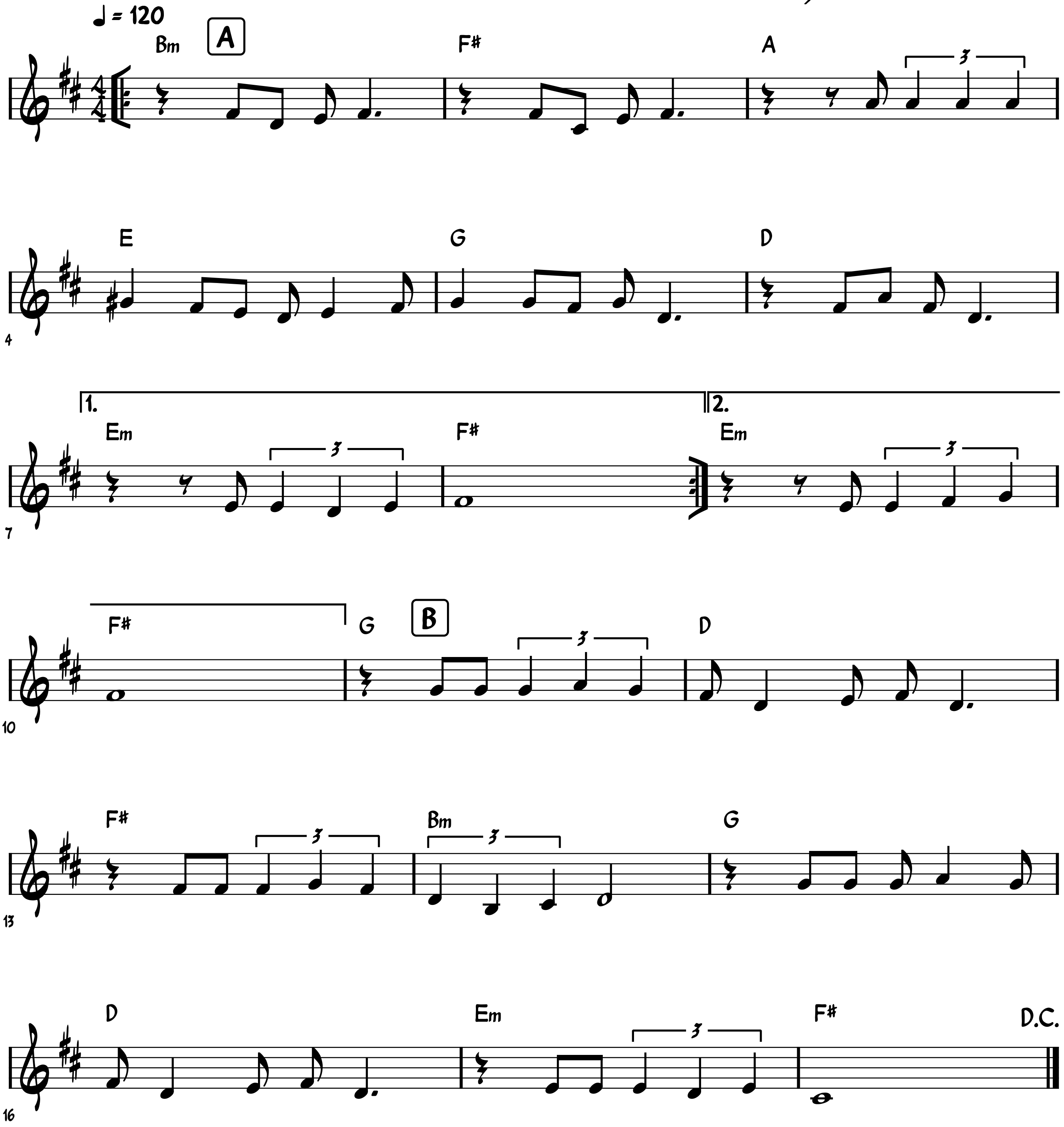
Letra y Música: Juan Carlos Martínez